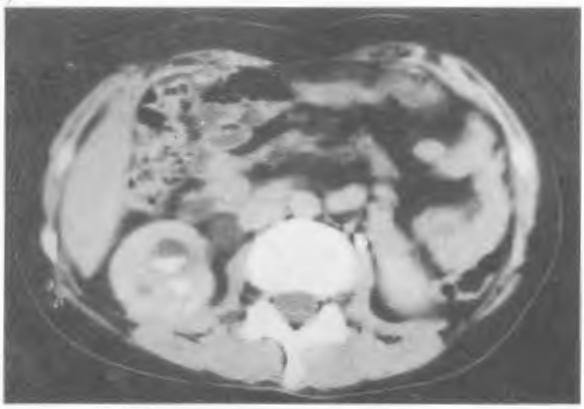1,2)